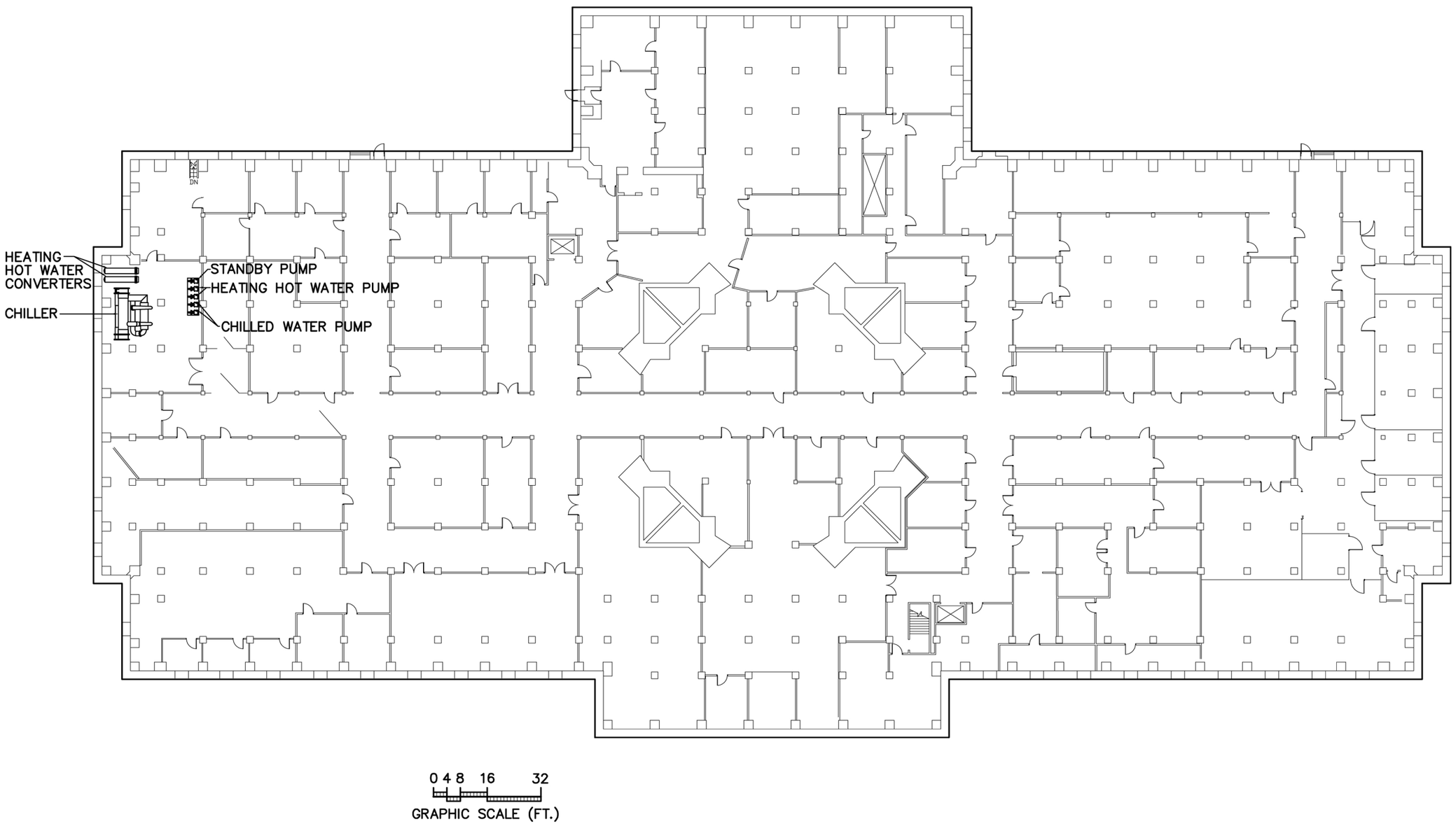

Utah State Capitol

Building & Grounds
Restoration Master Plan &
Historic Structures Report

Cooper/Roberts Architects Team

COOPER/ROBERTS ARCHITECTS
700 NORTH 200 WEST
SLC, UT 84103
801-355-5915
FAX 801-355-9885

CONSULTING ARCHITECT
CAREY&CO.,INC.
415-773-0773
FAX 415-773-1773

STRUCTURAL ENGINEER
REAVELEY ENGINEERS&ASSOCIATES
801-486-3883
FAX 801-485-0911

MECHANICAL ENGINEER
BENNION ASSOCIATES ENGINEERS
801-263-1760
FAX 801-263-1762

ELECTRICAL ENGINEER
SPECTRUM PROFESSIONAL SERVICES
801-328-5151
FAX 801-328-5155

CIVIL ENGINEER
SEAR BROWN GROUP
801-323-0887
801-323-0770

LANDSCAPE ARCHITECT
SWANER DESIGN,INC.
801-467-0067
FAX 801-484-6239

COST CONTROL
CONSTRUCTION CONTROL CORP.
801-578-1201
FAX 801-578-2068

ARCHITECTURAL CONSERVATOR
RESTORATION ASSOCIATES LIMITED
435-615-7055
FAX 435-655-0390

HISTORIAN
MARTHA BRADLEY
801-278-5693
FAX 801-585-5765

INTERPRETIVE PLANNERS
CONSORTIUM WEST, INC.
801-278-4441
FAX 801-277-2283

ADA ANALIST
ACCESSABILITY,INC.
801-553-8965
FAX 801-523-9097

VERTICAL TRANSPORTATION
VAN DUESEN&ASSOCIATES
888-994-9220
FAX 973-994-2539

PHOTOGRAPHER
MICHAEL MOORE
801-467-7010

LIFE SAFETY CONSULTANT
ROLF JENSEN&ASSOCIATES
925-938-3550
FAX 925-938-3818

PROGRAMMERS
OMNI GROUP.
310-670-2770
FAX 310-670-1361

NORTH

Diagram produced by:
BENNION ASSOCIATES ENGINEERS

EXISTING BASEMENT MECHANICAL PLAN

XIX.XII.2